Payukotayno: James & Hudson Bay Family Services

Formal Complaint Process

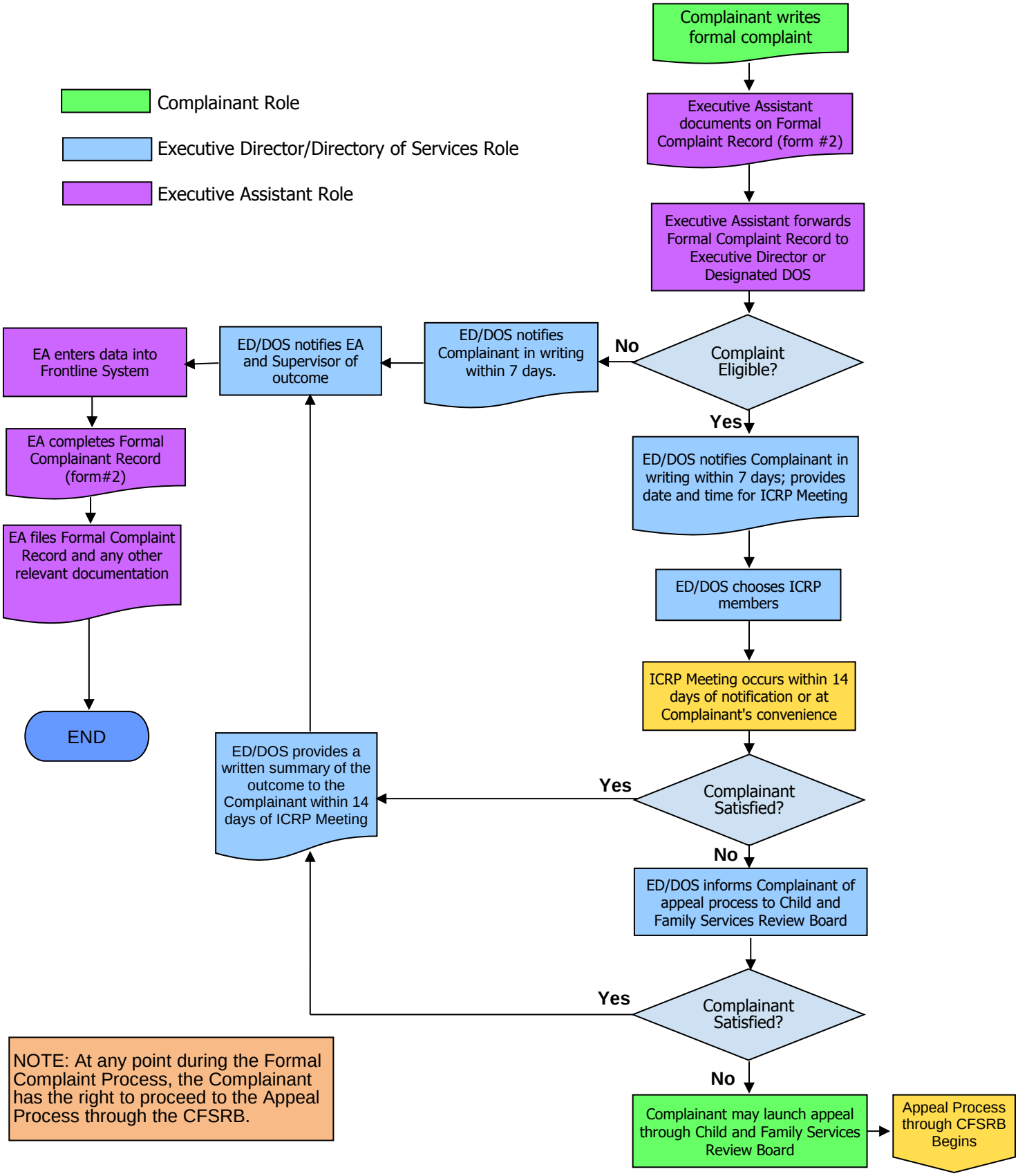

September 18, 2007